

Comprehensive Rehabilitation

Experienced Physical Therapists You Can Trust

(615) 666-5095

505 Ellington Dr Suite A
Lafayette, TN 37083

Comprehab.net

Our Promises to You

12 • Lafayette • E-6

MACON COMMUNITY HOSPITAL

305 W. Locust Street, Lafayette, TN 37083

615-666-2147 | www.mcgh.net

24 • Lafayette • E-7

CITIZENS BANK

CITIZENS BANK FAMILY
BANK OF CELINA • LIBERTY STATE BANK
SMITH COUNTY BANK • TRADERS BANK
AMERICAN BANK & TRUST

www.citizens-bank.org

8 • Lafayette • C-7, E-6, E-7, 9 • Red Boiling Springs • E-2

Tri-County Electric

"owned & operated by those we serve"

405 College Street • Lafayette, TN 37083

1-800-369-2111
www.tcem.org

32 • Lafayette • F-7

Alexander Funeral Home

† Macon County Memorial Gardens †

P.O. Box 251 / 209 East Locust Street
Lafayette, TN 37083

P. 615-666-2189 | F. 615-666-7814

OBIT Line 615-666-4849

info@alexanderfh.com
www.alexanderfh.com

Family owned and operated since 1908

1 • Lafayette • E-8

BRANSFORD ELECTRICAL & MECHANICAL SERVICES, INC.

HEATING & AIR CONDITIONING
ELECTRICAL • PLUMBING

615.666.2461

www.BRANSFORDSERVICES.COM

6 • Lafayette • F-8

CHAMPIONSHIP

Screenprinting • Awards • Signs
Embroidering • Laser Engraving

www.championshiplafayette.com

205 Scottsville Road • Lafayette, TN 37083

Email: championship@nctc.com Phone: (615) 666-6491
Fax: (615) 666-7094

7 • Lafayette • E-7

COLEY REAL ESTATE & AUCTION

420 HWY. 52 Bypass West
Lafayette, TN 37083

(615) 666-9500 ColeyRealEstate@gmail.com

11 • Lafayette • E-6

Got fiber?

Get gig speeds and unmatched reliability.
Switch to NCTC fiber internet!

nctc

615-666-2151 • nctc.com

5TH GENERATION of family who work in the real estate and auction business.

GENE CARMAN
REAL ESTATE & AUCTION

625 Hwy. 52 By-Pass West
Lafayette, TN 37083

615-666-2783

15 • Macon County • F-9

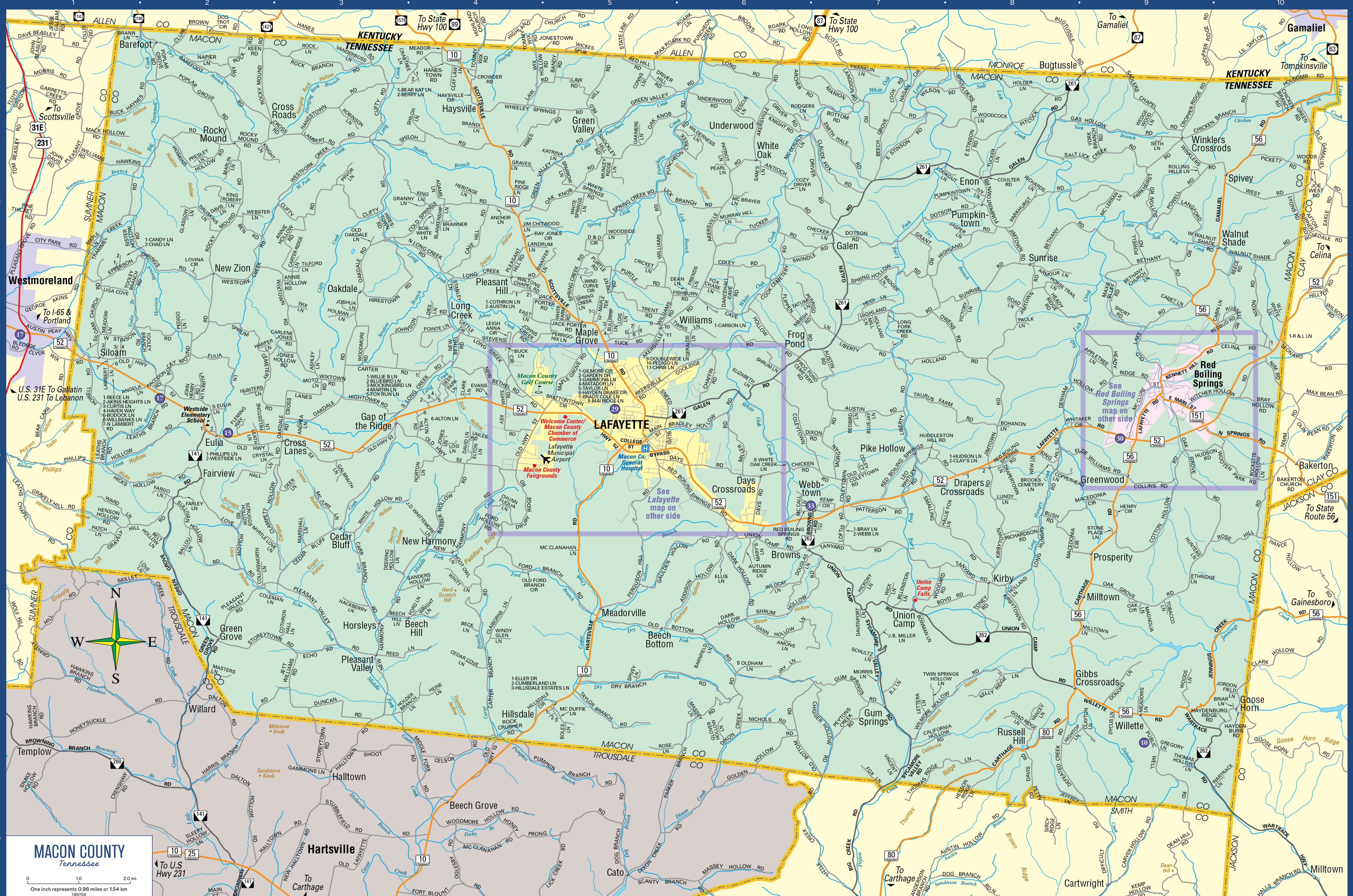

INDEX TO MACON COUNTY STREETS

Ben Rd	B-2	California Hollow Rd.	F-7	Coley Rd.	C-6	Deering Hollow Ln.	E-3	Fishburn Rd.	C-6	Gregory Ln.	F-9	Holcomb Rd.	A-10	Joshua Ln.	C-3	Long Creek Rd. S.	C-4	McJury Ln.	D-3	Oldham Ln. S.	F-8	Rebird Ln.	D-7	Stacy Ridge Ln.	G-8	Tooley Branch Rd.	C-1	Wildcat Ln.	E-6
Bennett Hill Rd.	B-2	Candy Ln.	B-2	Coleman Rd.	D-6	Defeated Creek Rd.	G-8	Flaming Way	F-3	Gum Springs Rd.	D-2	Holder Branch Ln.	F-3	Katrina Ln.	B-5	Long Fork Creek Rd.	C-7	McLerran Ln.	B-9	Old Bean Rd.	D-10	Reebud Rd.	B-1	Slater Hollow Rd.	B-1	Trammel Creek Rd.	B-1	Wilderness Ln.	F-6
Berry Ln.	A-3	Carroll Jones Rd.	C-3	College St.	D-8	Deerhorn Hollow Rd.	D-8	Flippin Rd.	C-6	Hagan Cr.	C-6	Holler Rd.	A-7	Keith Rd.	A-6	Long Hollow Rd.	A-6	Morris Rd.	C-8	Rice Ln.	E-2	Shillet Creek Rd.	E-2	Shillet Hollow Rd.	D-1	Wilbanks Ln.	D-1	Willards Ln.	B-6
Bethany Church Ln.	C-9	Car Branch Rd.	E-3	Collins Rd.	C-4	Cherry Rd.	C-4	Foyd Gregory Rd.	C-7	Kelly Ridge Ln.	E-8	Holden Rd.	C-7	Kelly Ridge Ln.	E-8	Long Highway Rd.	E-8	Meadow Ln.	F-6	Renee Ln.	F-6	Shelby Rd.	C-2	Shelby Hollow Rd.	C-2	Tucker Ln.	C-10	Wick Rd.	C-3
Bethany Rd.	B-9	Chapman Rd.	B-9	Collinsworth Ln.	E-2	Difficult Rd.	G-9	Falls Rd.	A-1	Halle Fox Ln.	E-7	Holland Rd.	C-7	Kimberly Cr.	C-8	Long Rd.	D-7	Meadow Ln.	A-6	Shelby Rd.	B-8	Shelby Rd.	D-7	Shelby Rd.	B-8	Williams Rd.	B-10	Willards Ln.	B-10
Big Creek Rd.	C-1	Chapman Rd.	B-9	Conley Rd.	G-5	Dix Branch Rd.	E-4	Halls Branch Ln.	C-10	Holcomb Rd.	C-10	Holcomb Rd.	C-10	Kemp Hollow Rd.	C-10	Long Rd.	D-7	Meadow Ln.	A-6	Shelby Rd.	B-8	Shelby Rd.	D-7	Shelby Rd.	B-8	Williams Rd.	B-10	Willards Ln.	B-10
Bilbentzen Ln.	D-1	Chapman Rd.	B-9	Cook Cemetery Rd.	C-3	Diwan Rd.	G-2	Honey Phong Rd.	G-4	Howell Rd.	G-4	Hudson Rd.	D-7	Howell Rd.	G-4	Low Hollow Rd.	D-4	Meadow Ln.	A-6	Shelby Rd.	B-8	Shelby Rd.	D-7	Shelby Rd.	B-8	Williams Rd.	B-10	Willards Ln.	B-10
Blackhawk Ln.	D-4	Chapman Rd.	B-9	Cook Rd.	A-7	Dog Branch Rd.	G-5	Howell Rd.	G-4	Hudson Rd.	D-7	Howell Rd.	G-4	Howell Rd.	G-4	Low Hollow Rd.	D-4	Meadow Ln.	A-6	Shelby Rd.	B-8	Shelby Rd.	D-7	Shelby Rd.	B-8	Williams Rd.	B-10	Willards Ln.	B-10
Blodgett Ln.	D-4	Chapman Rd.	B-9	Cook Rd.	A-7	Dog Branch Rd.	G-5	Howell Rd.	G-4	Hudson Rd.	D-7	Howell Rd.	G-4	Howell Rd.	G-4	Low Hollow Rd.	D-4	Meadow Ln.	A-6	Shelby Rd.	B-8	Shelby Rd.	D-7	Shelby Rd.	B-8	Williams Rd.	B-10	Willards Ln.	B-10
Bluebird Ln.	D-4	Chapman Rd.	B-9	Cook Rd.	A-7	Dog Branch Rd.	G-5	Howell Rd.	G-4	Hudson Rd.	D-7	Howell Rd.	G-4	Howell Rd.	G-4	Low Hollow Rd.	D-4	Meadow Ln.	A-6	Shelby Rd.	B-8	Shelby Rd.	D-7	Shelby Rd.	B-8	Williams Rd.	B-10	Willards Ln.	B-10
Bluebird Ln.	D-4	Chapman Rd.	B-9	Cook Rd.	A-7	Dog Branch Rd.	G-5	Howell Rd.	G-4	Hudson Rd.	D-7	Howell Rd.	G-4	Howell Rd.	G-4	Low Hollow Rd.	D-4	Meadow Ln.	A-6	Shelby Rd.	B-8	Shelby Rd.	D-7	Shelby Rd.	B-8	Williams Rd.	B-10	Willards Ln.	B-10
Bluebird Ln.	D-4	Chapman Rd.	B-9	Cook Rd.	A-7	Dog Branch Rd.	G-5	Howell Rd.	G-4	Hudson Rd.	D-7	Howell Rd.	G-4	Howell Rd.	G-4	Low Hollow Rd.	D-4	Meadow Ln.	A-6	Shelby Rd.	B-8	Shelby Rd.	D-7	Shelby Rd.	B-8	Williams Rd.	B-10	Willards Ln.	B-10
Bluebird Ln.	D-4	Chapman Rd.	B-9	Cook Rd.	A-7	Dog Branch Rd.	G-5	Howell Rd.	G-4	Hudson Rd.	D-7	Howell Rd.	G-4	Howell Rd.	G-4	Low Hollow Rd.	D-4	Meadow Ln.	A-6	Shelby Rd.	B-8	Shelby Rd.	D-7	Shelby Rd.	B-8	Williams Rd.	B-10	Willards Ln.	B-10
Bluebird Ln.	D-4	Chapman Rd.	B-9	Cook Rd.	A-7	Dog Branch Rd.	G-5	Howell Rd.	G-4	Hudson Rd.	D-7	Howell Rd.	G-4	Howell Rd.	G-4	Low Hollow Rd.	D-4	Meadow Ln.	A-6	Shelby Rd.	B-8	Shelby Rd.	D-7	Shelby Rd.	B-8	Williams Rd.	B-10	Willards Ln.	B-10
Bluebird Ln.	D-4	Chapman Rd.	B-9	Cook Rd.	A-7	Dog Branch Rd.	G-5	Howell Rd.	G-4	Hudson Rd.	D-7	Howell Rd.	G-4	Howell Rd.	G-4	Low Hollow Rd.	D-4	Meadow Ln.	A-6	Shelby Rd.	B-8	Shelby Rd.	D-7	Shelby Rd.	B-8	Williams Rd.	B-10	Willards Ln.	B-10
Bluebird Ln.	D-4	Chapman Rd.	B-9	Cook Rd.	A-7	Dog Branch Rd.	G-5	Howell Rd.	G-4	Hudson Rd.	D-7	Howell Rd.	G-4	Howell Rd.	G-4	Low Hollow Rd.	D-4	Meadow Ln.	A-6	Shelby Rd.	B-8	Shelby Rd.	D-7	Shelby Rd.	B-8	Williams Rd.	B-10	Willards Ln.	B-10
Bluebird Ln.	D-4	Chapman Rd.	B-9	Cook Rd.	A-7	Dog Branch Rd.	G-5	Howell Rd.	G-4	Hudson Rd.	D-7	Howell Rd.	G-4	Howell Rd.	G-4	Low Hollow Rd.	D-4	Meadow Ln.	A-6	Shelby Rd.	B-8	Shelby Rd.	D-7	Shelby Rd.	B-8	Williams Rd.	B-10	Willards Ln.	B-10
Bluebird Ln.	D-4	Chapman Rd.	B-9	Cook Rd.	A-7	Dog Branch Rd.	G-5	Howell Rd.	G-4	Hudson Rd.	D-7	Howell Rd.	G-4	Howell Rd.	G-4	Low Hollow Rd.	D-4	Meadow Ln.	A-6	Shelby Rd.	B-8	Shelby Rd.	D-7	Shelby Rd.	B-8	Williams Rd.	B-10	Willards Ln.	B-10
Bluebird Ln.	D-4	Chapman Rd.	B-9	Cook Rd.	A-7	Dog Branch Rd.	G-5	Howell Rd.	G-4	Hudson Rd.	D-7	Howell Rd.	G-4	Howell Rd.	G-4	Low Hollow Rd.	D-4	Meadow Ln.	A-6	Shelby Rd.	B-8	Shelby Rd.	D-7	Shelby Rd.	B-8	Williams Rd.	B-10	Willards Ln.	B-10
Bluebird Ln.	D-4	Chapman Rd.	B-9	Cook Rd.	A-7	Dog Branch Rd.	G-5	Howell Rd.	G-4	Hudson Rd.	D-7	Howell Rd.	G-4	Howell Rd.	G-4	Low Hollow Rd.	D-4	Meadow Ln.	A-6	Shelby Rd.	B-8	Shelby Rd.	D-7	Shelby Rd.	B-8	Williams Rd.	B-10	Willards Ln.	B-10
Bluebird Ln.	D-4	Chapman Rd.	B-9	Cook Rd.	A-7	Dog Branch Rd.	G-5	Howell Rd.	G-4	Hudson Rd.	D-7	Howell Rd.	G-4	Howell Rd.	G-4	Low Hollow Rd.	D-4	Meadow Ln.	A-6	Shelby Rd.	B-8	Shelby Rd.	D-7	Shelby Rd.	B-8	Williams Rd.	B-10	Willards Ln.	B-10
Bluebird Ln.	D-4	Chapman Rd.	B-9	Cook Rd.	A-7	Dog Branch Rd.	G-5	Howell Rd.	G-4	Hudson Rd.	D-7	Howell Rd.	G-4	Howell Rd.	G-4	Low Hollow Rd.	D-4	Meadow Ln.	A-6	Shelby Rd.	B-8	Shelby Rd.	D-7	Shelby Rd.	B-8	Williams Rd.	B-10	Willards Ln.	B-10
Bluebird Ln.	D-4	Chapman Rd.	B-9	Cook Rd.	A-7	Dog Branch Rd.	G-5	Howell Rd.	G-4	Hudson Rd.	D-7	Howell Rd.	G-4	Howell Rd.	G-4	Low Hollow Rd.	D-4	Meadow Ln.	A-6	Shelby Rd.	B-8	Shelby Rd.	D-7	Shelby Rd.	B-8	Williams Rd.	B-10	Willards Ln.	B-10
Bluebird Ln.	D-4	Chapman Rd.	B-9	Cook Rd.	A-7	Dog Branch Rd.	G-5	Howell Rd.	G-4	Hudson Rd.	D-7	Howell Rd.	G-4	Howell Rd.	G-4	Low Hollow Rd.	D-4	Meadow Ln.	A-6	Shelby Rd.	B-8	Shelby Rd.	D-7	Shelby Rd.	B-8	Williams Rd.	B-10	Willards Ln.	B-10
Bluebird Ln.	D-4	Chapman Rd.	B-9	Cook Rd.	A-7	Dog Branch Rd.	G-5	Howell Rd.	G-4	Hudson Rd.	D-7	Howell Rd.	G-4	Howell Rd.	G-4	Low Hollow Rd.	D-4	Meadow Ln.	A-6	Shelby Rd.	B-8	Shelby Rd.	D-7	Shelby Rd.	B-8	Williams Rd.	B-10	Willards Ln.	B-10
Bluebird Ln.	D-4	Chapman Rd.	B-9	Cook Rd.	A-7	Dog Branch Rd.	G-5	Howell Rd.	G-4	Hudson Rd.	D-7	Howell Rd.	G-4	Howell Rd.	G-4	Low Hollow Rd.	D-4	Meadow Ln.	A-6	Shelby Rd.	B-8	Shelby Rd.	D-7	Shelby Rd.	B-8	Williams Rd.	B-10	Willards Ln.	B-10
Bluebird Ln.	D-4	Chapman Rd.	B-9	Cook Rd.	A-7	Dog Branch Rd.	G-5	Howell Rd.	G-4	Hudson Rd.	D-7	Howell Rd.	G-4	Howell Rd.	G-4	Low Hollow Rd.	D-4	Meadow Ln.	A-6	Shelby Rd.	B-8	Shelby Rd.	D-7	Shelby Rd.	B-8	Williams Rd.	B-10	Willards Ln.	B-10
Bluebird Ln.	D-4	Chapman Rd.	B-9	Cook Rd.	A-7	Dog Branch Rd.	G-5	Howell Rd.	G-4	Hudson Rd.	D-7	Howell Rd.	G-4	Howell Rd.	G-4	Low Hollow Rd.	D-4	Meadow Ln.	A-6	Shelby Rd.	B-8	Shelby Rd.	D-7	Shelby Rd.	B-8	Williams Rd.	B-10	Willards Ln.	B-10
Bluebird Ln.	D-4	Chapman Rd.	B-9	Cook Rd.	A-7	Dog Branch Rd.	G-5	Howell Rd.	G-4	Hudson Rd.	D-7	Howell Rd.	G-4	Howell Rd.	G-4	Low Hollow Rd.	D-4	Meadow Ln.	A-6	Shelby Rd.	B-8	Shelby Rd.	D-7	Shelby Rd.	B-8	Williams Rd.	B-10	Willards Ln.	B-10
Bluebird Ln.	D-4	Chapman Rd.	B-9	Cook Rd.	A-7	Dog Branch Rd.	G-5	Howell Rd.	G-4	Hudson Rd.	D-7	Howell Rd.	G-4	Howell Rd.	G-4	Low Hollow Rd.	D-4	Meadow Ln.	A-6	Shelby Rd.	B-8	Shelby Rd.	D-7	Shelby Rd.	B-8	Williams Rd.	B-10	Willards Ln.	B-10
Bluebird Ln.	D-4	Chapman Rd.	B-9	Cook Rd.	A-7	Dog Branch Rd.	G-5	Howell Rd.	G-4	Hudson Rd.	D-7	Howell Rd.	G-4	Howell Rd.	G-4	Low Hollow Rd.	D-4	Meadow Ln.	A-6	Shelby Rd.	B-8	Shelby Rd.	D-7	Shelby Rd.	B-8	Williams Rd.	B-10	Willards Ln.	B-10
Bluebird Ln.	D-4	Chapman Rd.	B-9	Cook Rd.	A-7	Dog Branch Rd.	G-5	Howell Rd.	G-4	Hudson Rd.	D-7	Howell Rd.	G-4	Howell Rd.	G-4	Low Hollow Rd.	D-4	Meadow Ln.	A-6	Shelby Rd.	B-8	Shelby Rd.	D-7	Shelby Rd.	B-8	Williams Rd.	B-10	Willards Ln.	B-10
Bluebird Ln.	D-4	Chapman Rd.	B-9	Cook Rd.	A-7	Dog Branch Rd.	G-5	Howell Rd.	G-4	Hudson Rd.	D-7	Howell Rd.	G-4	Howell Rd.	G-4	Low Hollow Rd.	D-4	Meadow Ln.	A-6	Shelby Rd.	B-8	Shelby Rd.	D-7	Shelby Rd.	B-8	Williams Rd.	B-10	Willards Ln.	B-10
Bluebird Ln.	D-4	Chapman Rd.	B-9	Cook Rd.	A-7	Dog Branch Rd.	G-5	Howell Rd.	G-4	Hudson Rd.	D-7	Howell Rd.	G-4	Howell Rd.	G-4	Low Hollow Rd.	D-4	Meadow Ln.	A-6	Shelby Rd.	B-8	Shelby Rd.	D-7	Shelby Rd.	B-8	Williams Rd.	B-10	Willards Ln.	B-10
Bluebird Ln.	D-4	Chapman Rd.	B-9	Cook Rd.	A-7	Dog Branch Rd.	G-5	Howell Rd.	G-4	Hudson Rd.	D-7	Howell Rd.	G-4	Howell Rd.	G-4	Low Hollow Rd.	D-4	Meadow Ln.	A-6	Shelby Rd.	B-8	Shelby Rd.	D-7	Shelby Rd.	B-8	Williams Rd.	B-10	Willards Ln.	B-10
Bluebird Ln.	D-4	Chapman Rd.	B-9	Cook Rd.	A-7	Dog Branch Rd.	G-5	Howell Rd.	G-4	Hudson Rd.	D-7	Howell Rd.	G-4	Howell Rd.	G-4	Low Hollow Rd.	D-4	Meadow Ln.	A-6	Shelby Rd.	B-8	Shelby Rd.	D-7	Shelby Rd.	B-8	Williams Rd.	B-10	Willards Ln.	B-10
Bluebird Ln.	D-4	Chapman Rd.	B-9	Cook Rd.	A-7	Dog Branch Rd.	G-5	Howell Rd.	G-4	Hudson Rd.	D-7	Howell Rd.	G-4	Howell Rd.	G-4	Low Hollow Rd.	D-4	Meadow Ln.	A-6	Shelby Rd.	B-8	Shelby Rd.	D-7	Shelby Rd.	B-8	Williams Rd.	B-10	Willards Ln.	B-10
Bluebird Ln.	D-4	Chapman Rd.	B-9	Cook Rd.	A-7	Dog Branch Rd.	G-5	Howell Rd.	G-4	Hudson Rd.	D-7	Howell Rd.	G-4	Howell Rd.	G-4	Low Hollow Rd.	D-4	Meadow Ln.	A-6	Shelby Rd.	B-8	Shelby Rd.	D-7	Shelby Rd.	B-8	Williams Rd.	B-10	Willards Ln.	B-10
Bluebird Ln.	D-4	Chapman Rd.	B-9	Cook Rd.	A-7	Dog Branch Rd.	G-5	Howell Rd.	G-4	Hudson Rd.	D-7	Howell Rd.	G-4	Howell Rd.	G-4	Low Hollow Rd.	D-4	Meadow Ln.	A-6	Shelby Rd.	B-8	Shelby Rd.	D-7	Shelby Rd.	B-8	Williams Rd.	B-10	Willards Ln.	B-10
Bluebird Ln.	D-4	Chapman Rd.	B-9	Cook Rd.	A-7	Dog Branch Rd.	G-5	Howell Rd.	G-4	Hudson Rd.	D-7	Howell Rd.	G-4	Howell Rd.	G-4	Low Hollow Rd.	D-4	Meadow Ln.	A-6	Shelby Rd.	B-8	Shelby Rd.	D-7	Shelby Rd.	B-8	Williams Rd.	B-10	Willards Ln.	B-10
Bluebird Ln.	D-4	Chapman Rd.	B-9	Cook Rd.	A-7	Dog Branch Rd.	G-5	Howell Rd.	G-4	Hudson Rd.	D-7	Howell Rd.	G-4	Howell Rd.	G-4	Low Hollow Rd.	D-4	Meadow Ln.	A-6										

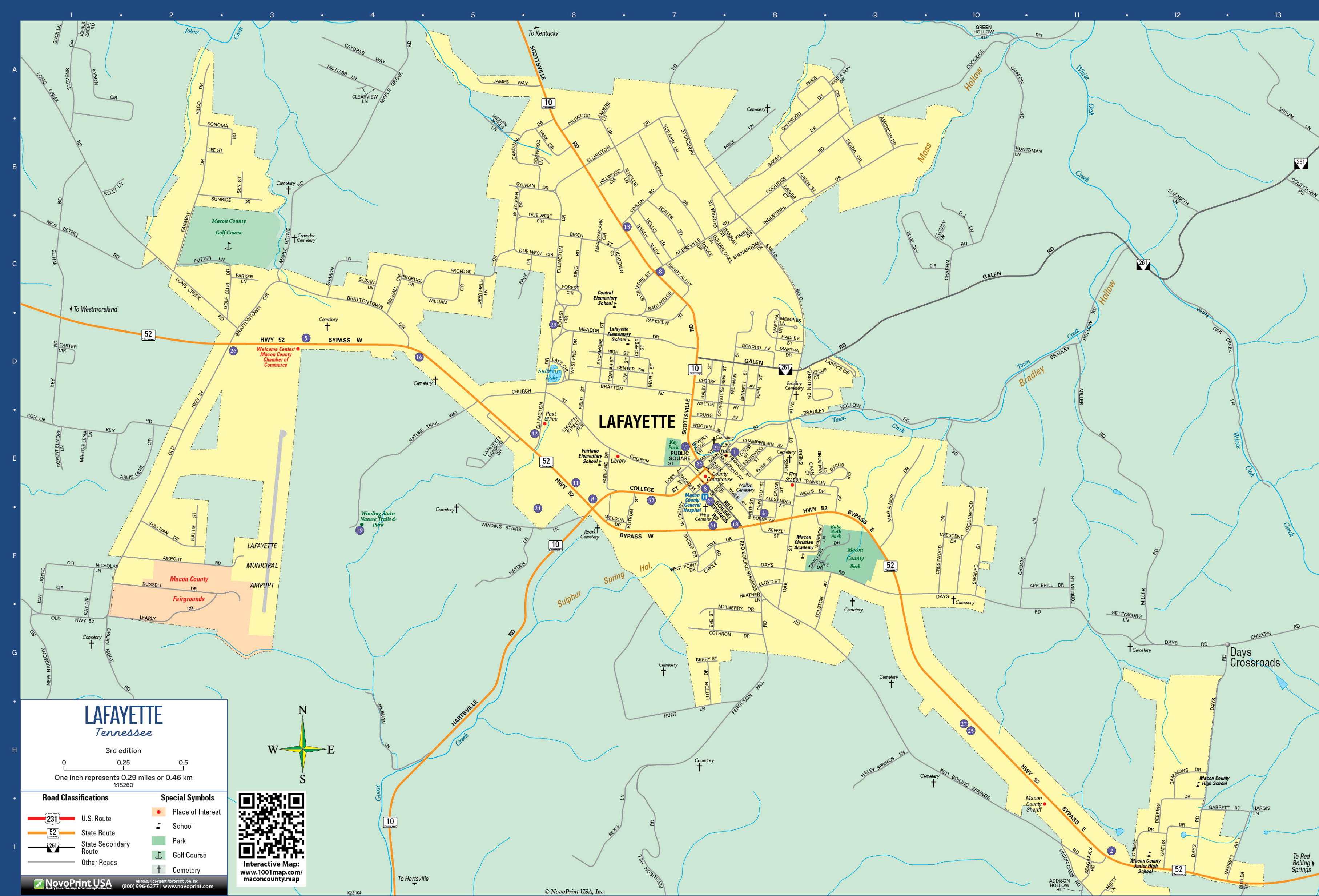

MACON COUNTY area map

MACON DIESEL
AUTO AND TRUCK REPAIR

A FULL AUTOMOTIVE REPAIR SHOP ALL MAKES & MODELS

BUILT ON INTEGRITY - BACKED BY THE BEARD
We are Your Premier Auto and Diesel Repair and Service Shop! Everyone knows we are the diesel repair experts in Lafayette, TN, but no matter what you drive - diesel or gasoline - we are here and uniquely qualified to help with all services and repairs.

615-688-3855
WWW.MACONDIESEL.COM
880 Hwy 52 E, Lafayette, TN 37083

Shelly's Antique and Upholstery

China, Lamps, Furniture, Cast Iron, Fenton, Mosser, Imperial, Westmoreland.

726 Lafayette Rd. RBS, TN 37150
615-699-9538

30 • Red Boiling Springs • E-2

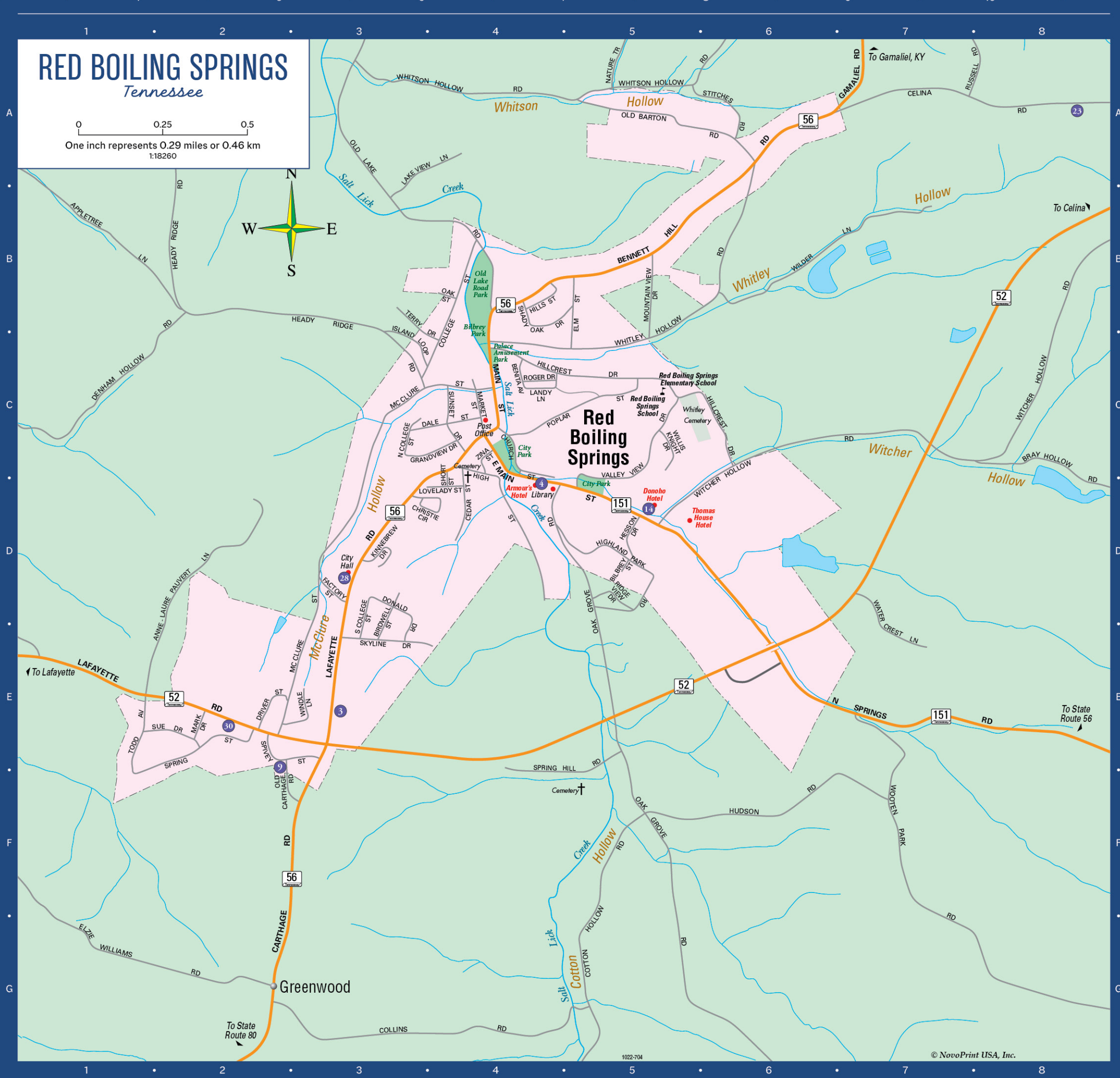

We Make Life SMELL Amazing!
www.AdventureTn.com

615-888-2053 | theseentshaks@gmail.com
8000 Ellington Drive, Lafayette TN

29 • Lafayette • D-6

Welcome to LaTia Mexican Restaurant

Sun-Thurs. 10:30 am - 9 pm
Friday - Saturday 10:30 am - 10 pm

100 Highway 52 Bypass West Lafayette | 615.666.6868

18 • Lafayette • F-8

Emily Lough O.D.
Doctor of Optometry

(615) 666-9696

419 Highway 52 By-Pass
Lafayette, TN 37083

loughfamilyvisioncare@gmail.com
dremilylough.com

21 • Lafayette • E-6

LOCAL PEOPLE. LOCAL DECISIONS.
YOUR COMMUNITY BANK.
Come grow with us!

Macon Bank & Trust Company

www.maconbankandtrust.com

22 • Lafayette • E-7

LAFAYETTE LIONS CLUB
Meetings 2nd and 4th Tuesdays 7pm at Winding Stairs Cabin
www.lionsclubs.org

19 • Lafayette • F-4

HOPE Family Health
hopefamilyhealth.org
615.644.2000

20 • Lafayette • E-8

City of LAFAYETTE
200 E. LOCUST STREET • LAFAYETTE, TN 37083
(615) 666-2104
LAFAYETTE-TN.ORG

17 • Macon County • C-1,D-2

MACON COLLISION

2330 Calina Rd | Red Boiling Springs, TN 37150
615-699-2802 | maconcollision@gmail.com

HOURS: 8-5 pm weekdays • Closed Saturday and Sunday

23 • Red Boiling Springs • A-8

DONOHO HOTEL

500 E. Main Street
Red Boiling Springs, Tennessee
615-699-3141

the Donoho hotel

28 • Red Boiling Springs • D-3

CITY OF RED BOILING SPRINGS
HOME OF THE BULLDOGS

City Council
Helen Gregory - George McCrary
Linda Carver - Michael Rich
Joe Hill - Donna Grisham
Mayor
Kenneth Hollis

Water Superintendent
Chad Owens

Utility Supervisor
Dale Brown

City Clerks
Jessica Miller - Kaylena Hatcher

Chief of Police
James Kilman

Fire Chief
Randall Bray

City Attorney
Branden Bellar

www.redboilingspringstn.com

14 • Red Boiling Springs • D-5

"Along the banks of Salt Lick Creek lies the Historic Village of Red Boiling Springs, known for its mineral waters and gracious accommodations since 1850."

Armour Hotel & Spa

Donoho Hotel

Thomas House

Covered bridges

RED BOILING SPRINGS
www.rbstn.com

ADVERTISER

MAP • GRID

01 Alexander Funeral Home & Memorial Park	Lafayette • E-8
02 Anderson & Son Funeral Homes	Lafayette • I-11
03 Anderson & Son Funeral Homes & Memorial Park	Red Boiling Springs • E-3
04 Armour's Hotel & Spa	Red Boiling Springs • D-4
05 Ben Bray Real Estate & Auction Company	Lafayette • D-3
06 Brandford Electrical & Mechanical Services	Lafayette • F-8
07 Championship	Lafayette • E-7
08 Citizens Bank	Lafayette • C7-E6-E7
09 Citizens Bank	Red Boiling Springs • E-2
10 Clark Lumber	Macon County • F-9
11 Colyer Real Estate & Auction	Lafayette • E-6
12 Comprehensive Rehab of Lafayette, Inc.	Lafayette • E-6
13 Dr. McCall & Sons	Lafayette • C-7
14 Donoho Hotel, The	Red Boiling Springs • D-5
15 Drywall Dynasty Inc	Macon County • D-2
16 Gene Curran Real Estate & Auctions	Lafayette • D-4
17 Hope Family Health Services	Macon County • C-1,D-2
18 La Tia Restaurant	Lafayette • F-8
19 Lafayette Lions Club	Lafayette • F-4
20 Lafayette City of	Lafayette • E-6
21 Lough, Dr. Emily	Lafayette • E-6
22 Macon Bank & Trust Company	Lafayette • E-7
23 Macon Collision, LLC	Red Boiling Springs • A-8
24 Macon Community Hospital	Lafayette • E-7
25 Macon Diesel Auto and Truck Repair	Lafayette • H-10
26 Macon Motor Sports & Accessories, LLC	Lafayette • D-3
27 North Central Telephone Cooperative (NCTC)	Lafayette • H-10
28 Red Boiling Springs, City of	Lafayette • H-10
29 Saint Shuck, The	Red Boiling Springs • D-6
30 Shelly's Antique and Upholstery	Red Boiling Springs • E-2
31 Toolby & Carver Insurance	Lafayette • E-7
32 Tri County Electric	Lafayette • E-7
33 Webbton Propane Company	Lafayette • D-7

Macon County is rich in tradition and history

OUR HISTORY

Lafayette, while the Industrial Park here is currently sustaining expansion.

In the eastern portion of the county in the town of Red Boiling Springs, three historical hotels built between 1890 and 1924 have been maintained and are still operating. It was their elegance and the numerous mineral springs and baths that made these resorts a 1920's tourist mecca.

Macon County is nestled in North Central Tennessee and rests against the Kentucky State line. Founded in 1842 and named for Nathaniel Macon, the North Carolina Statesman, Macon County is rich in tradition and history. Its county seat, Lafayette, sits only 60 miles from Nashville, TN and 150 miles from Bowling Green, KY. The Macon County Court House, built in 1883, is positioned with dignity on the square in